

CHAPTER 9

SOME SPECIAL DRIVING SITUATIONS

SHARING THE ROAD WITH BICYCLES

Bicycle Rules for Motorists

1. A bicycle is a vehicle and any person riding a bicycle has all of the rights and responsibilities as a driver of a vehicle.

2. Bicyclists are required to ride as far right in the lane as possible only when the lane can be safely shared by a car and a bicycle, side by side. Even then, there are certain conditions that allow a bicyclist to take the full lane such as:
 - a. The person is overtaking and passing another vehicle proceeding in the same direction.
 - b. The person is preparing for a left turn at an intersection or onto a private road or driveway.
 - c. There are unsafe conditions in the roadway such as fixed or moving objects, parked or moving vehicles, pedestrians, animals, potholes, or debris.
 - d. The lane is of substandard width making it unsafe for a car and a bicycle to safely share the lane side by side. When this is the case, it is best for the cyclist to take the full lane whether riding single file or two abreast.

3. Bicyclists are not restricted to the right lane of traffic. One-way, multi-laned streets are one example. Another instance is when the bicyclist is changing lanes to make a left turn. The bicyclist should follow the same path any other vehicle would take traveling the same direction.

4. Motorists should merge with bicycle traffic when preparing for a right hand-turn. Avoid turning directly across the path of bicycle traffic.

Common Motorists Mistakes

1. The most common motorist caused car-bicycle collision is a motorist turning left in the front of oncoming bicycle traffic. Oncoming bicycle traffic is often overlooked or its speed misjudged.
2. The second most common motorist caused car-bicycle collision is a motorist turning right across the path of the bicycle traffic. The motorist should slow and merge with the bicycle traffic for a safe right-hand turn.
3. The third most common motorist caused car-bicycle collision is a motorist pulling away from a stop sign and failing to yield right-of-way to bicycle cross traffic. At intersections, right-of-way rules apply equally to motor vehicles and bicycles.

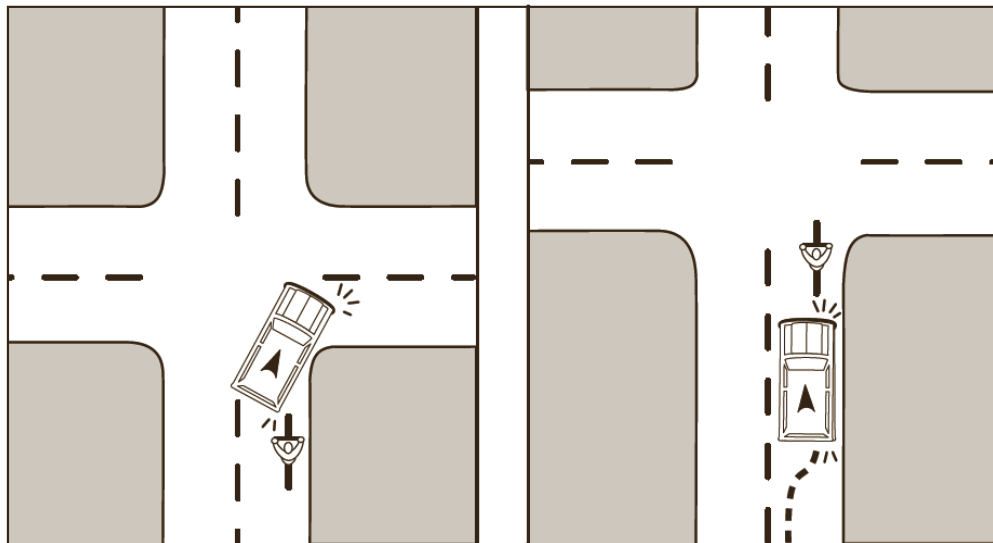

Wrong Way

Turning right, merge right!